

Superblock 12

Client - Toll Brothers

Firm - Greey Pickett Landscape Architecture and Planning

State land located north of Phoenix Arizona is being sold off for development. Superblock 12 is one of these areas. In the southeast of the square block there is an existing high school. This was the main project I worked on while at Greey Pickett. We worked on a number of different lotting plans for the multiple product lines that Toll Brothers had. The final plan (which is broadest in scale) included 3 product lines to be developed in 4 phases.

Contents:

4 Lotting plans - (Hand rendered backgrounds done by others) line work in AutoCAD, sheet layouts done in Photoshop

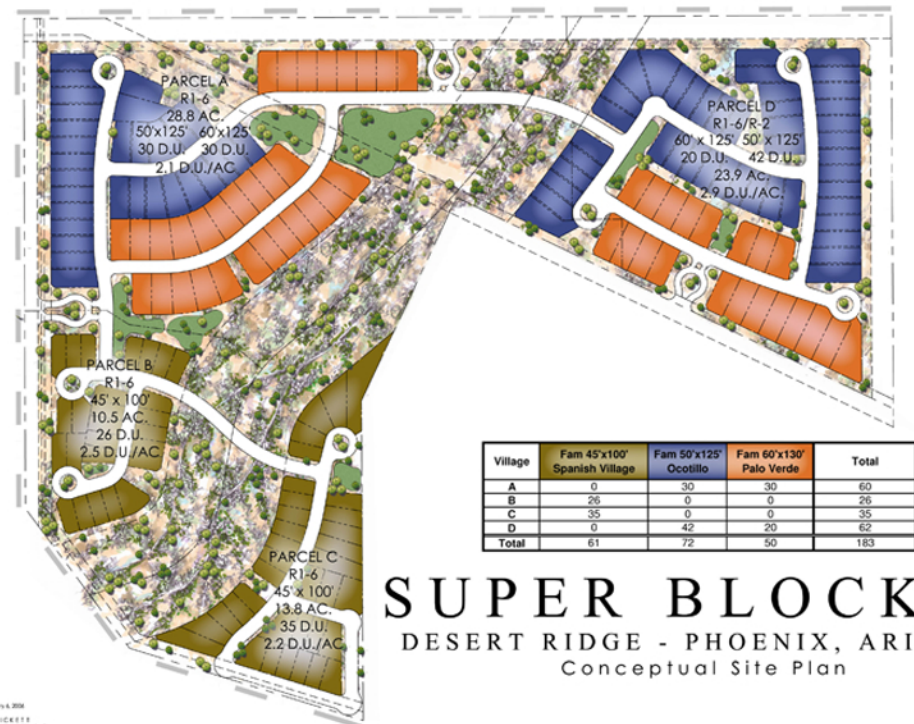
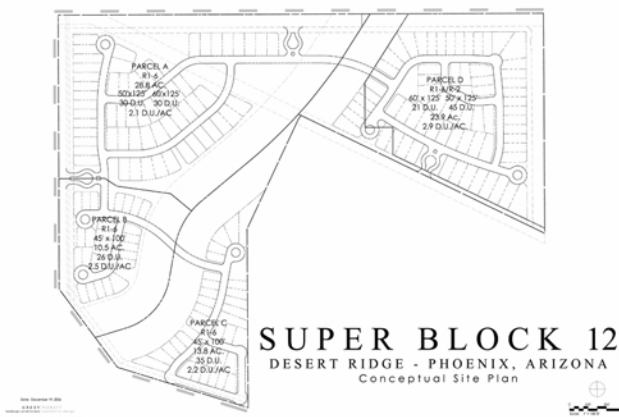
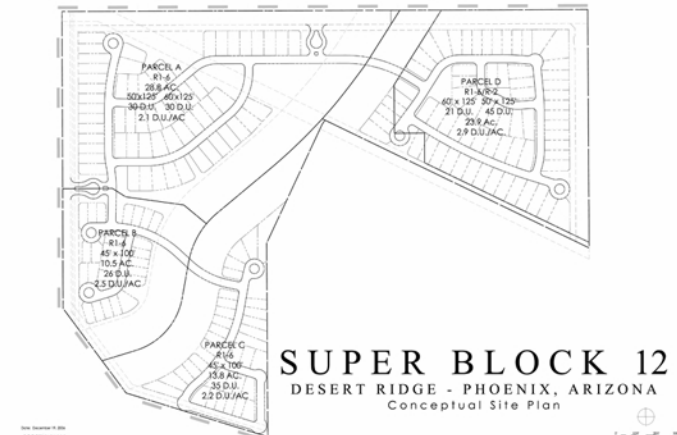

Village	Fam 45'x100' Spanish Village	Fam 50'x125' Ocotillo	Fam 60'x130' Palo Verde	Total
A	0	30	30	60
B	26	0	0	26
C	35	0	0	35
D	0	42	20	62
Total	61	72	50	183

SUPER BLOCK 12
DESERT RIDGE - PHOENIX, ARIZONA
Conceptual Site Plan

